

TENOR SAX

# THE BOY NEXT DOOR

JOHNNY GRIFFIN'S SOLO FROM HIS BLUE NOTE  
CD "INTRODUCING JOHNNY GRIFFIN"

TRANSCRIBED BY  
CHARLES McNEAL

145 BPM

15 *s* *s*

17

19 *s*

21 *s*

24 *s*  
LAY BACK-----

27 *s* *s*

30 *s* *s*

33 *s* *s* *s*

36 15

10 11

54

5 5 5

57

5

60

5

63

5 5

65

5

67

67

69

GLISSANDO

7

G M7/D

C#M7(b5)

A7#11

E<sup>b</sup>9

F7

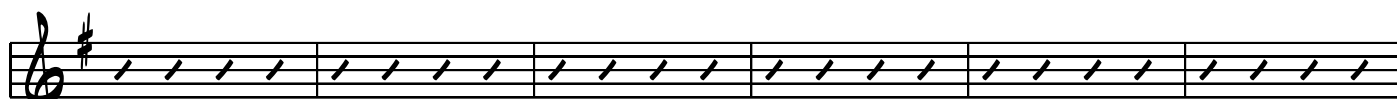

107

G<sup>6</sup><sub>9</sub>

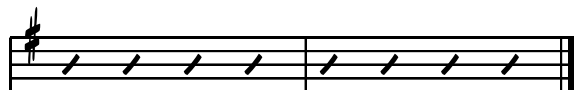

113