

# TENOR SAX

## TUNE UP

HANK MOBLEY'S SOLO FROM THE DONALD BYRD,  
KENNY BURRELL CD "ALL NIGHT LONG"

TRANSCRIBE BY  
CHARLES McNEAL

285 BPM

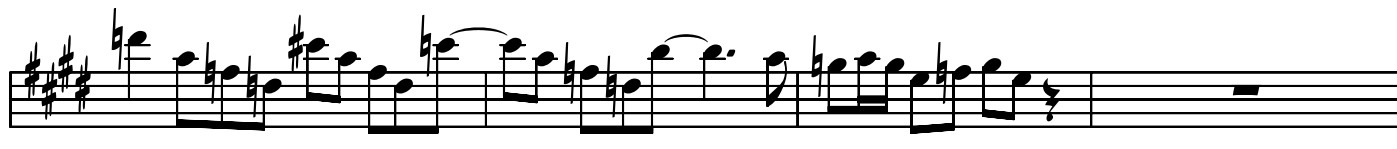
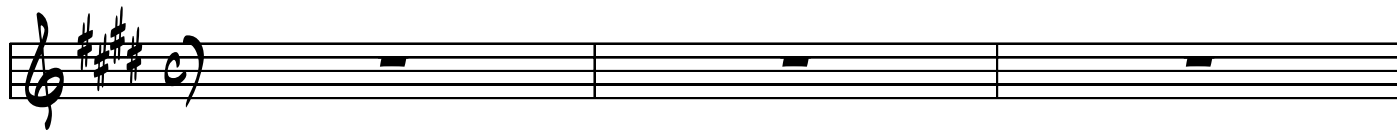

29

33

38

42

46

50

55

60

64

68

73

77

81

85

89

93

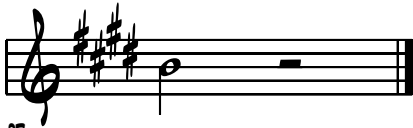

97

### CHORD CHANGES

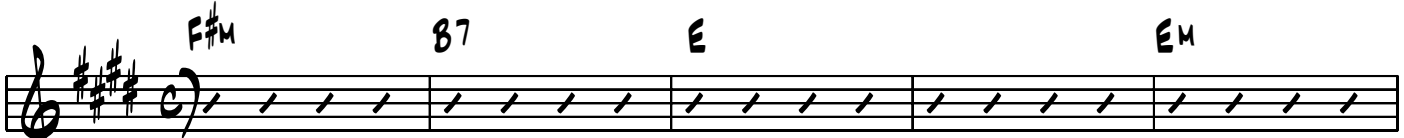

98

103

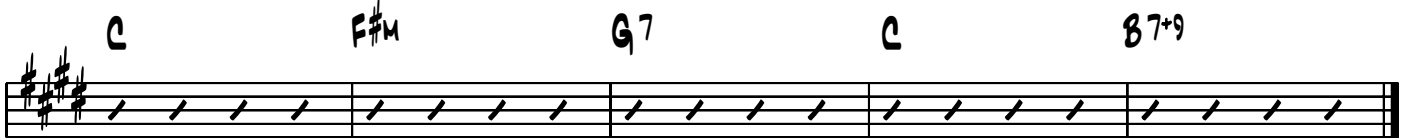

109