

BLUE MITCHELL'S TRUMPET SOLO ON THE CHORD CHANGES TO

BLOWIN' THE BLUES AWAY

FROM THE HORACE SILVER RECORDING "BLOWIN' THE BLUES AWAY"

Transcribed by Jeff Helgesen (jmh@shout.net)

<http://www.shout.net/~jmh>

(FAST BLUES)

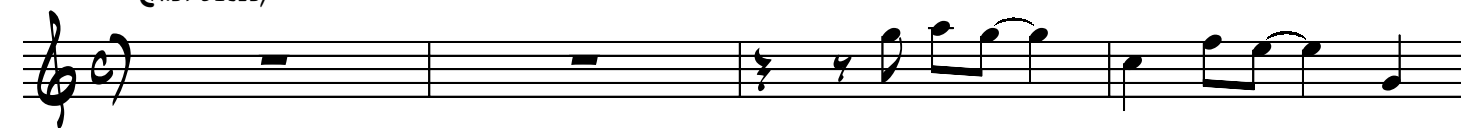

37

41

45

49

53

57

61

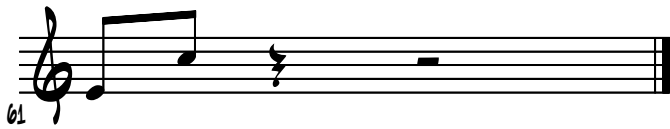
